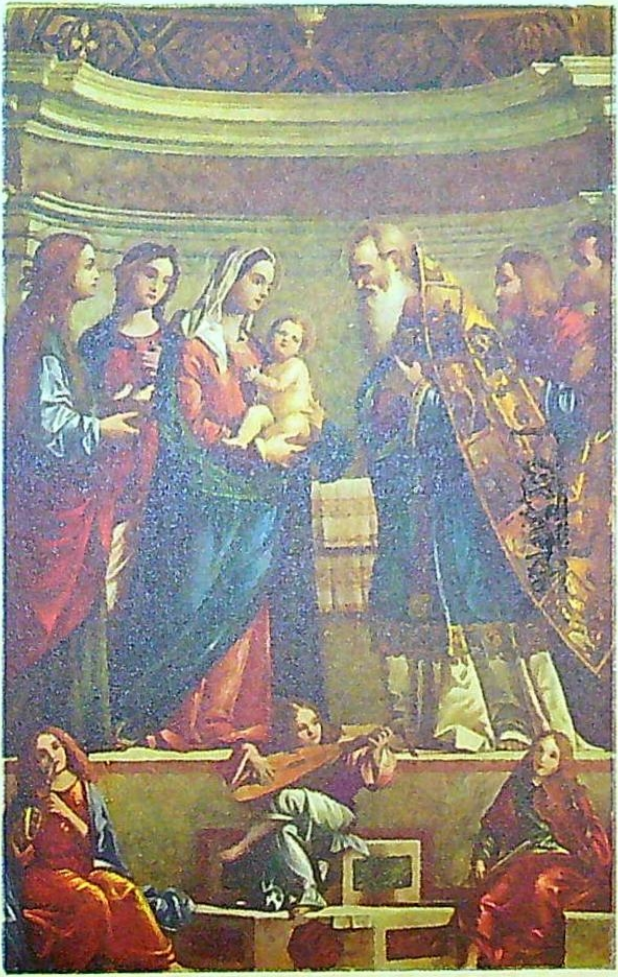

CARTOLINA POSTALE

VENEZIA 23·24 27 XII 1949 FERROVIA

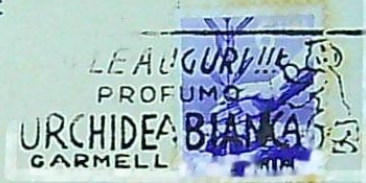

LE AUGURI!!!
PROFUMO
URCHIDEA BIANCA
GARMELL

Prof
Gaetano Falzone
Via Rapisardi 16
Palermo

Auguri affettuosissimi.
Mani Franchi –
e Lietta

Natale 1949

5 MARCO A.T.V.

VENEZIA - 4 - RR. Gallerie.
(VITTORE CARPACCIO) Presentazione di Gesù.